

NOTES
 Do not scale from this drawing. Only figured dimensions are to be taken from this drawing.
 Contractor must verify all dimensions on site before commencing any work or shop drawings.
 Report any discrepancies to the architect before commencing work. If this drawing exceeds the quantities taken in any way the architects are to be informed before the work is initiated.
 Work within the Construction (Design & Management) Regulations 2015 is not to start until Pre Construction Health and Safety Information has been produced by the Principal Designer and a Principal Contractor has produced a Construction Phase Health and Safety Plan.
 This drawing is copyright and must not be reproduced without consent of BSB Architecture

This drawing originates from the CAD file:
 S:\2016\16833_Collum Avenue, Scunthorpe\010_BSB Drawings\020_Current Issue\025_Appraisal\16833_16_House Type A_16_House Type B.dwg

REVISIONS

Rev	Description	Dwn	Date	Chk	Date

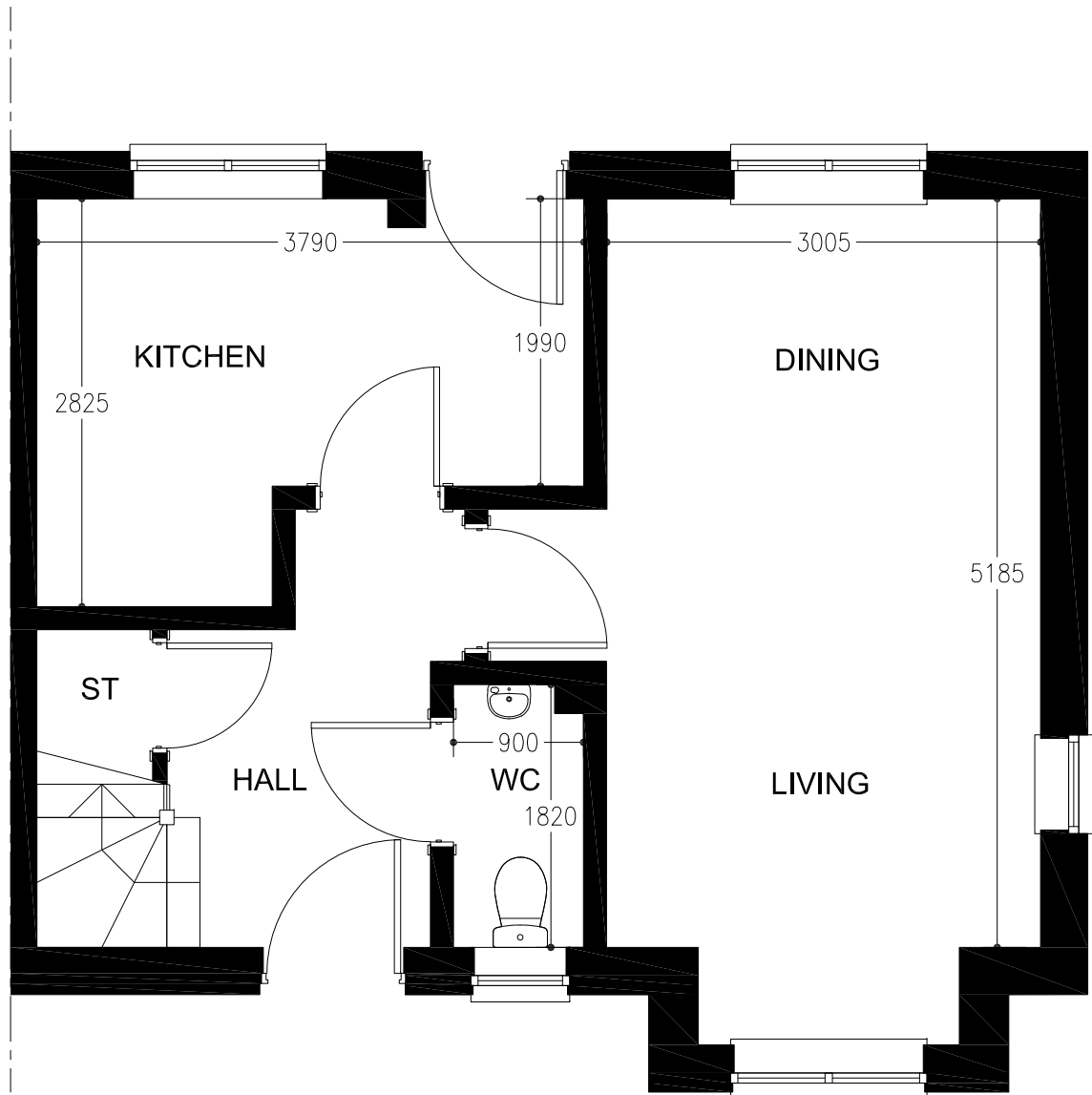

B
 HOUSE TYPE B
 2 BED HOUSE
 GROUND FLOOR PLAN

Please note:
 actual dimensions may differ slightly

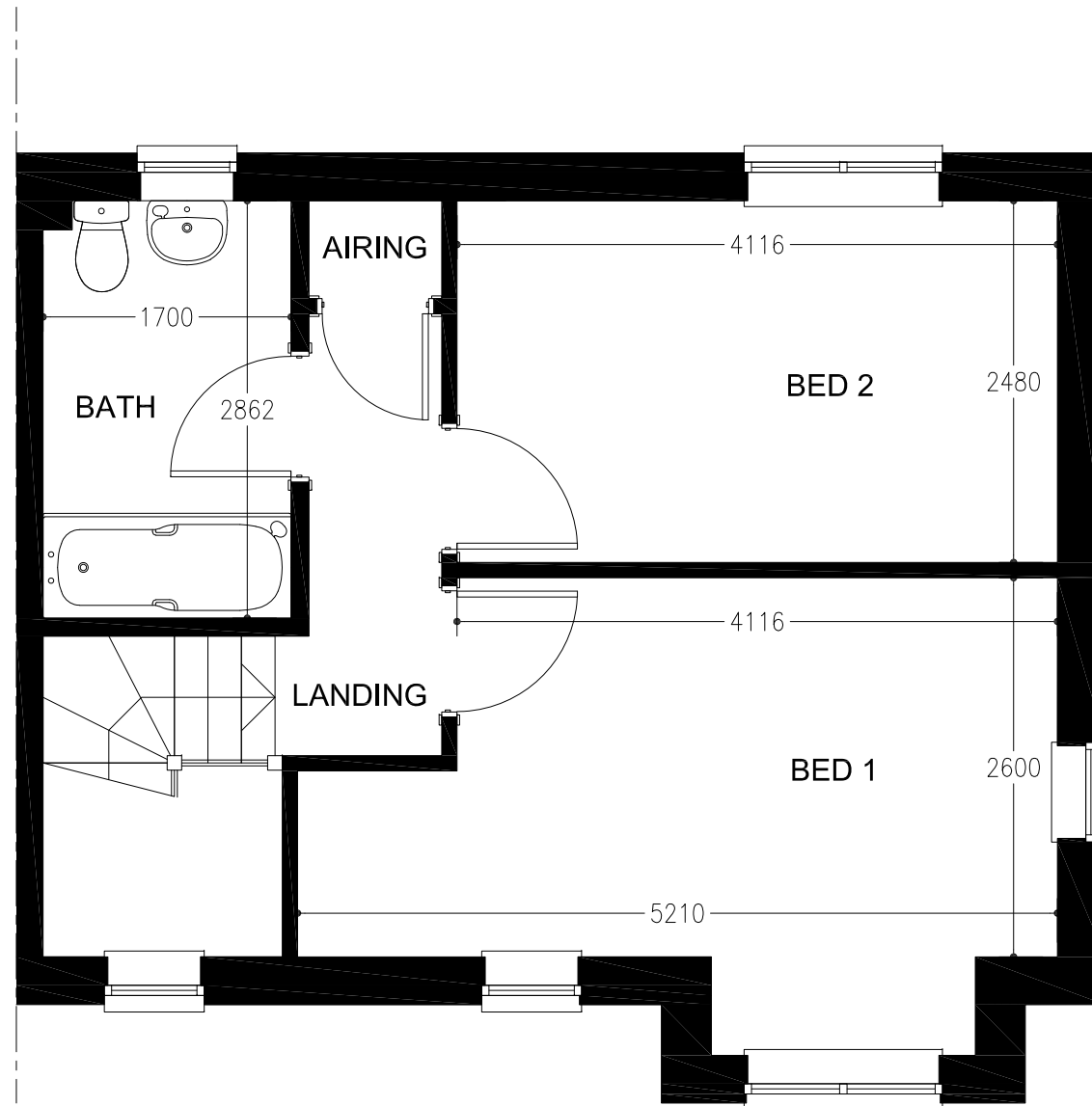

B
 HOUSE TYPE B
 2 BED HOUSE
 FIRST FLOOR PLAN



BSB Architecture
 The Deep Business Centre
 Tower Street
 Kingston upon Hull - HU1 4BG
 Tel: 01482 329 276
 Fax: 01482 213 502
 Email: info.bsbarchitecture@gmail.com

RIBA

CLIENT
Ongo Developments

PROJECT
**Residential Development,
 Collum Avenue, Scunthorpe,
 North Lincolnshire, DN16 2RJ**

DRAWING TITLE
**House Type B: 2 bed
 Ground & First
 Floor Plans (Dimensioned)**

Drawing Status	Scale	Sheet Size
For Information	1:50	A3
Drawn	jpm	Date 25/04/19
Checked	jnh	Date 25/04/19

Drawing No. **16833/16** /